Manet Community Health

Skane pou Platòm Pasyan

Platòm Pasyan Magnet Comunity Health la

Kreye Kont ou

1

Gen 2 fason pou w antre nan platfòm nan -
Opsyon 1: Ekip Manet la voye yon imel ba ou. Si w resevwa imel la, klike sou "Create My Account" epi Kreye yon kont "Create An Account."

Opsyon 2: Ale sou sit entènèt Manet la klike sou Platfòm Pasyan an.

Opsyon 1: Imel

Opsyon 2: Sit Entènèt

2

Chwazi "Patient" oswa "Caregiver or Family Member" epi antre dat nesans ou ak imel ou. Klike sou "Continue."

3

W ap resevwa yon imel pou w kreye yon modpas. Klike sou "Reset Password.

Manet Community Health

Skane pou
Platòm
Pasyan

Platòm Pasyan Magnet Comunity Health la

Kreye kont ou (Rès la)

4

Kreye yon modpas ki gen ant 8 ak 20 karaktè ak omwen 1 lèt majiskil, 1 lèt miniskil, 1 chif ak 1 senbòl. Tape l de fwa.

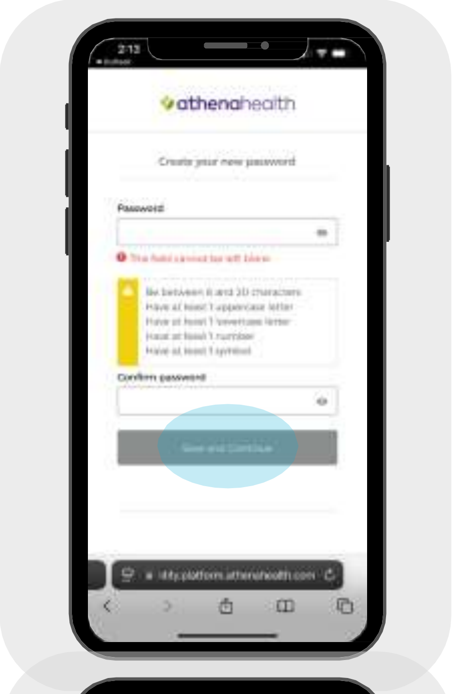

5

Y ap mande w pou w verifye kont ou grasa yon kòd yo ba w nan mesaj tèks. Klike sou "Send Code" pou w resevwa ak antre kòd la.

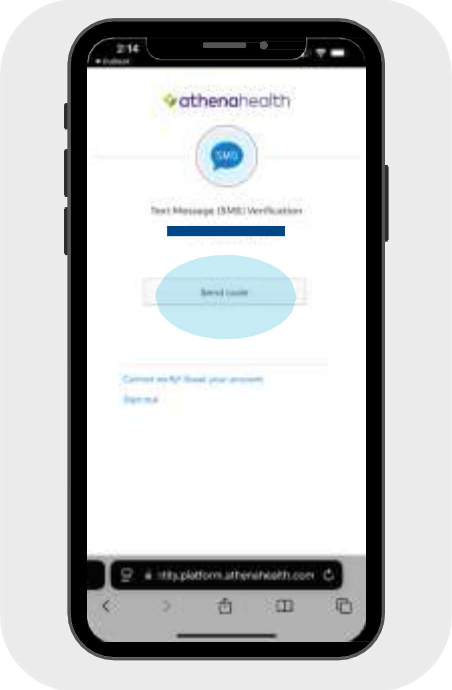

6

Verifye epi aksepte Tèm ak Kondisyon yo lè w klike kontinye.

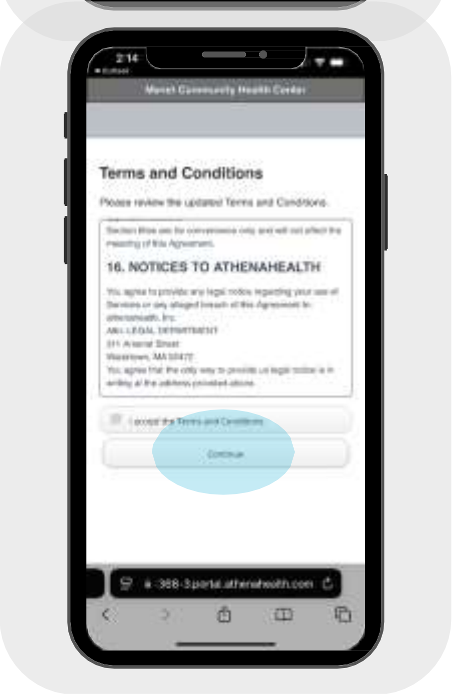

Skane pou Platòm Pasyan

Platòm Pasyan Magnet Comunity Health la

Pran yon randevou

1

Kou w konekte, klike sou nan Seksyon Randevou a.

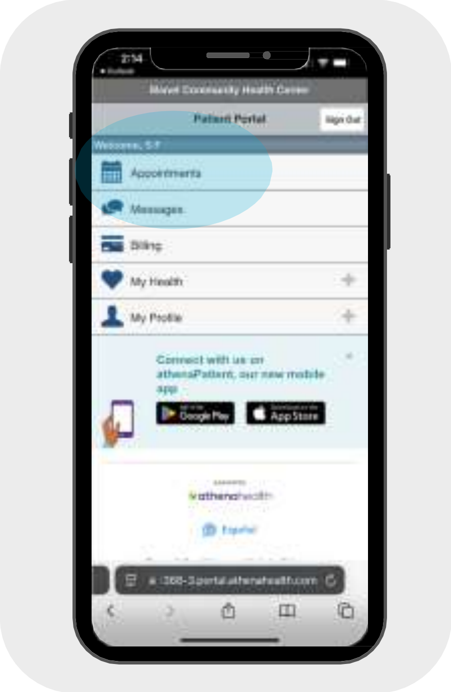

2

La a ou ka glise pou w wè randevou ki pase yo epi klike sou "Schedule Appointment" pou w pran yon randevou.

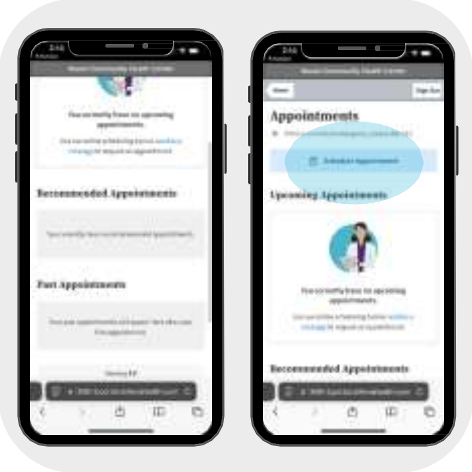

3

Chwazi yon Espesyalite ("Specialty") ak yon Rezon pou vizit la ("Reason for Visit.)

4

Gade kalandriye a pou w wè dat ki disponib yo.

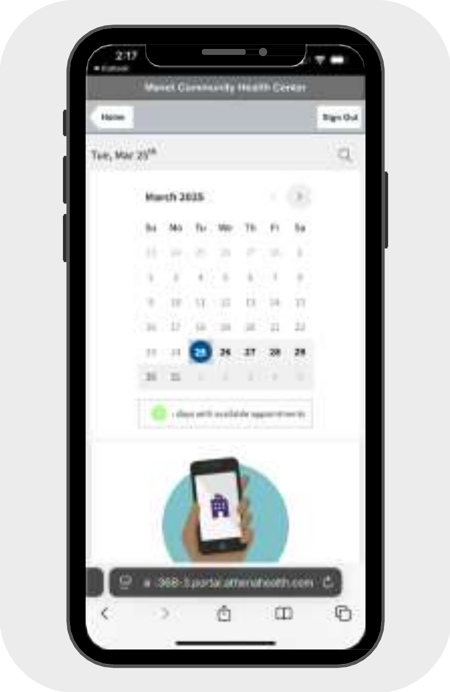

Manet Community Health

Skane pou Platòm Pasyan

Platòm Pasyan Magnet Comunity Health la

Pran yon randevou (Rès la)

5

Si pa gen dat ki disponib, glise desann epi klike sou "Discover Other Providers from Manet Community Health Center."

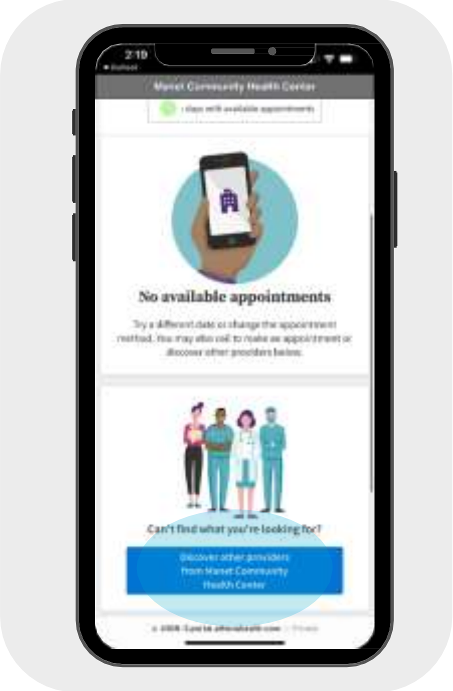

6

Gade lis founisè ki gen randevou ki disponib yo. Jou nan kalandriye a ap parèt vèt si yo disponib.

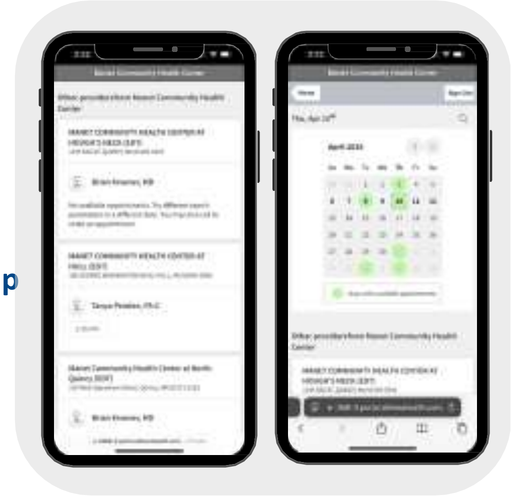

7

Verifye detay randevou a epi klike sou "Schedule Appointment."

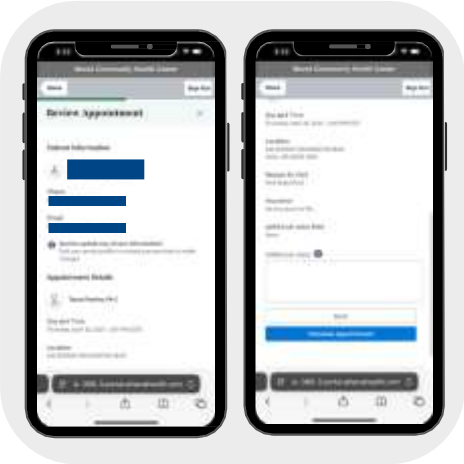

8
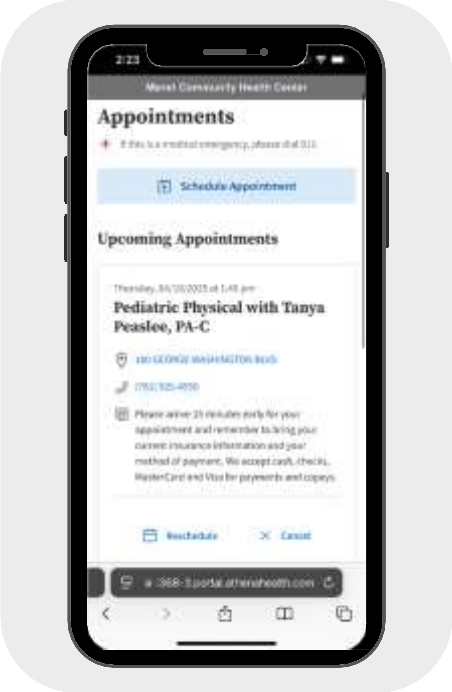
Randevou a ap parèt anba "Upcoming Appointments."